What are the four characteristics of relay protection devices

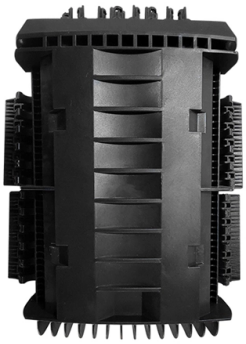

Overview

Protective Relays: Types, Working Principle & UsesProtective relays are power system protection devices that monitor current, voltage, frequency, impedance.

Key Takeaways

The four key characteristics of protective relays are speed, sensitivity, reliability (dependability), and selectivity (security). Speed (Operating Time): Protective relays must respond quickly to abnormal conditions to minimize damage to equipment and maintain system stability. Fast operation ensures that faults are isolated promptly, reducing the risk of cascading failures in the power system.

Sensitivity: Relays must detect even small deviations in current, voltage, or other electrical quantities that indicate a fault. High sensitivity ensures that the relay can respond to low-magnitude faults without delay, protecting equipment effectively. Reliability (Dependability): A relay must operate correctly whenever a fault occurs.

Dependability ensures that the relay will trip the circuit breaker under fault conditions, preventing equipment damage and maintaining system integrity. Selectivity (Security): Relays must avoid false operations due to external disturbances or normal system fluctuations. Security ensures that only the faulty section is isolated, preventing unnecessary outages and maintaining continuity of service.

© 2026 CJC FIBRE CONSULTANTS - All rights reserved

These four characteristics together ensure that protective relays perform their essential role in safeguarding electrical power systems, coordinating with circuit breakers to isolate faults efficiently while minimizing disruption to the rest of the network.

Article Content

Protective Relays: Types, Working Principle & Uses

Protective relays are power system protection devices that monitor current, voltage, frequency, impedance, or differential quantities and command circuit breakers when faults or

Types of Electrical Protection Relays or Protective Relays

Protective relays can be categorized based on their operating mechanisms into electromagnetic relay, static, and mechanical types. Actually, a relay is nothing but a combination of

Characteristics of Protective Relay

Characteristics of Protective Relay elements using different operating principles. These principles and design criteria determine how well the basic function is

What are the four characteristics of relay protection?

Main protection refers to the protection that can reflect the fault of the component itself and quickly remove the fault as required; Backup protection refers to the protection that functions

What are the four characteristics of relay protection

To provide effective and reliable protection to the power system, a protective relay must have the following essential functional characteristics: Selective, Fast, Stable, Reliability, Sensitivity, ...

Power System Protective Relays: Principles & Practices

Protective relays and devices have been developed over 100 years ago to provide “last line” of defense for the electrical systems. They are intended to quickly identify a fault and isolate it so the balance of

Protective relay

Distance relays, also known as impedance relay, differ in principle from other forms of protection in that their performance is not governed by the magnitude of the current or voltage in the protected circuit

© 2026 CJC FIBRE CONSULTANTS - All rights reserved

Protective Relay: Working, Types, and Applications

Learn about protective relays, their working principle, types, and applications in power systems. Discover how relays protect transformers, generators, and transmission lines from faults.

Protection System in Power System

Functional Requirements: Essential attributes for protection relays include reliability, selectivity, sensitivity, and speed, ensuring they perform effectively under fault conditions.

Protective Relay Basics

Traditionally, protective relays were electromechanical devices that utilized induction disk, coils, contacts, and solenoid elements to determine protective characteristics.

Types of Protective Relays

This article covers various types of protective relays, such as overcurrent, directional, and differential relays, highlighting their operating characteristics and applications in electrical systems.

What are the four characteristics of relay protection?

(4) Reliability: refers to the reliable operation of the relay protection device when a fault occurs within the specified protection range that it should operate, without refusing to operate; And in

Protective relay

In electrical engineering, a protective relay is a relay device designed to trip a circuit breaker when a fault is detected. : 4 The first protective relays were electromagnetic devices, relying on coils

Types and Revolution of Electrical Relays

Types and Revolution of Electrical Relays Introduction: Protective relays work in concert with sensing and control devices to accomplish their function. Under normal power system operation, a protective

Relays Part 4: The Protective Relay Basic Theory

The types of protective relays that exist are overcurrent, electromechanical, directional, distance, pilot, and differential relays. The circuit diagram of the protective relay is made up of current

What is Protection Relay?

© 2026 CJC FIBRE CONSULTANTS - All rights reserved

A protection relay is a crucial component of electrical systems that safeguard infrastructure, employees, and equipment from electric problems and malfunctions. It functions as a

The basics of power system protection that every

Introduction to relay protection Protection is the branch of electric power engineering concerned with the principles of design and operation of

The Role of Protection Relays in Power Systems and an

Protective relays are critical in power systems because they serve as decision-making devices that ensure the safe operation of power grid. They play a key role in power system protection.

Related Video Reference

This video was associated with the source search result. Verify technical details against current product documentation and project requirements.

Contact Us

Continue your research online:

Website: https://cjcconsultants.co.za
Technical inquiry: https://cjcconsultants.co.za/contact.html

This document is for preliminary research. Verify specifications against current standards, product documentation and project requirements.

© 2026 CJC FIBRE CONSULTANTS - All rights reserved