Single-mode OS2 fiber optic 10 Gigabit transmission distance

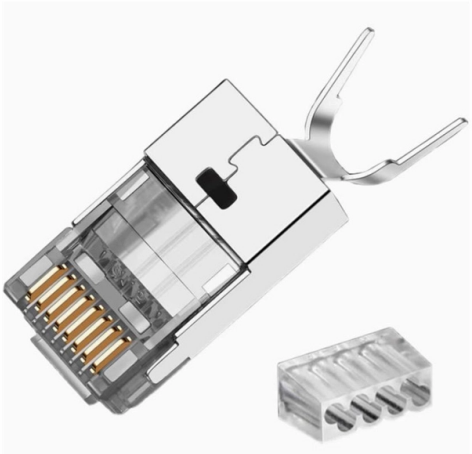

Overview

Speed: Supports up to 100Gbps over 10km (1310nm wavelength). Applications: Indoor mid-range links: Data center inter-rack connections, campus backbones, and enterprise fiber-to-desktop deployments. Maximum bandwidths and corresponding distances for singlemode are: 10 km for 10-gigabit Ethernet at 1310nm and 80-100km at 1550nm. Categories of OS1 and OS2 single-mode cable have specific guidelines. OS1 is constructed for indoor use. Cost-sensitive single-mode use cases where. Dispersion limits fiber optic transmission distance by causing signal distortion and is classified into chromatic dispersion, modal dispersion, and polarization mode dispersion (PMD). However, the dispersion-compensating fibers can support more than 200 kilometers.

Article Content

Singlemode Fibre | Comms InfoZone

OS1 and OS2 are the specifications for single-mode optical fibre cable. Maximum bandwidths and corresponding distances for singlemode are: 10 km for 10-gigabit Ethernet at 1310nm and 80-100km

OS1, OS2 vs OM1-OM5 Fiber Cables: Differences, Speeds, and

Explore the differences between OS1, OS2 (single-mode) and OM1, OM2, OM3, OM4, OM5 (multimode) fibers. Learn their speeds, distances, and ideal uses for data centers and telecom

© 2026 CJC FIBRE CONSULTANTS - All rights reserved

Fiber Optic Transmission Distance: Single Mode vs. Multimode Guide

Learn how fiber optic transmission distance varies between single mode vs. multimode fiber. Discover key factors affecting fiber distance, bandwidth, and cost to choose the right fiber for

Fiber Optic Cable Distance: A Comprehensive Guide

In this blog, I will discuss the fiber optic cable distance, the effect factors, how to choose the right fiber optic cables, and how to compare the

OS1 vs OS2: The Ultimate Guide to Single-Mode Fiber Optic Cables

OS2: Extends to 40 km at 10 Gbps, 80 km at 40 Gbps, and 200 km+ at 100 Gbps with amplification, thanks to lower dispersion (16–18 ps/nm/km) and full-spectrum compatibility. Impact:

Differences between OS1, OS2, & OM1, OM2, OM3,

Application: OS2 single-mode loose tube cable can support speeds up to 100G and distances up to 200 kilometers (124 miles). It is widely used in

OS2 Single Mode Fiber Optic Cables, SMF Duplex Cables

Get OS2 single mode duplex fiber patch cables for 1G/10G/40G/100G/400G Ethernet fiber connections to transport data up to 10km at 1310nm and 40km at 1550nm.

What are achievable distances of singlemode vs multimode fibre

By using singlemode Transceivers and a Mode Conditioning cable, you can increase the range on OM1 fibre optic cable to 550m at Gigabit, and OM1/OM2 to 300m at 10Gigabit.

OS1 vs OS2 Fiber, What is the Difference?

OS1 single-mode fiber has a maximum transmission distance of 10 km, while OS2 can reach a maximum transmission distance of 200 km – far

Differences between OS1 and OS2 fiber

OS2 fiber has an attenuation of 0.4 dB between 1310 nm and 1550 nm, with a top transmission distance of 10 km at 10 Gigabit Ethernet. So, it doesn''t have to do with which fiber is

Complete Guide to Fiber Optic Cables for Data Centers

Everything you need to know about fiber optic cables for data center deployments. Covers OS2, OM3, OM4, OM5 cable types, LC/SC/MPO connectors, and

How Far Can a Fiber Optic Cable Be Run? Distance Guide

© 2026 CJC FIBRE CONSULTANTS - All rights reserved

Fiber optic cables can run up to 80 km without a repeater. Learn exact limits by cable type, application, and how to extend your network.

10 Types of Fiber Optic Cable Explained: Selection

Top 10 Fiber Optic Cable Types You Should Know Fiber optic cables are categorized by their mode (Single-mode OS2 vs. Multimode OM3/4/5),

The 23 Best Fiber Optic Cables of 2026

Long Transmission Distance SM Fiber : Yonwide OS2 Single Mode Optic Fiber Cable 1m can transmit data for up to 10km at 1310nm, or up to 40km at 1550nm. Bandwidth at 1310nm-1550nm

How to Choose the Right Fiber Optic Cable for Your Optical

Four Key Factors When Choosing Fiber Optic Cables 1. Select the Correct Fiber Type The first step is choosing between single-mode and multimode fiber. Single-Mode Fiber (OS2)

OS2 LC to LC Fibre Patch Cable 0.2m/0.7ft, 1GB/10GB Fiber Optic

Remote TransmissionOS2 single mode duplex fiber supports Gigabit Ethernet transmission (1GbE) over at least 10 kilometers and 10 Gigabit Ethernet (10GbE) over 40 kilometres. With special optical

4-Core Single mode Fiber Optic Cable

4-Core Single mode Fiber Optic Cable also called 4-core Optical fiber cable,is a type of communications optic cable which has the same transmission speed as

What Does Each fiber colour in Fiber Optic Cable

Learn what each fibre colour means in fiber optic cables. OMC FTTH explains standard colour codes and their network applications.

© 2026 CJC FIBRE CONSULTANTS - All rights reserved

Contact Us

Continue your research online:

Website: https://cjcconsultants.co.za
Technical inquiry: https://cjcconsultants.co.za/contact.html

This document is for preliminary research. Verify specifications against current standards, product documentation and project requirements.

© 2026 CJC FIBRE CONSULTANTS - All rights reserved