Recommended Gigabit Core Switches

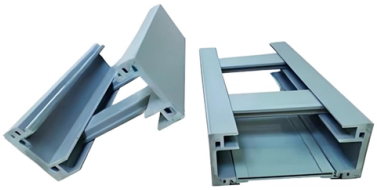

Overview

Discover the top core switches for 2026 enterprise and data center networks. Compare modular, fixed, and high-performance options. Click to find the best fit for your business needs.

Key Takeaways

Top Gigabit core switches for enterprise networks include Cisco Catalyst 9300L, Cisco C9500-16X-A, NETGEAR 48-port managed switches, Edge-Core 5610-52X, and Grandstream GWN7802P, offering high performance, scalability, and advanced management features. Key Recommendations1. Cisco Catalyst 9300L24 Gigabit PoE+ ports with a 740W power budgetFour 10Gbps SFP+ uplinks for high-speed fiber connectivitySupports StackWise Virtual for unified management across up to eight unitsAdvanced Layer 2 features (VLANs, STP, QoS) and security optionsIdeal for enterprise access or aggregation layers with high reliability and scalability 2.

Cisco C9500-16X-A16 10Gb SFP+ ports with dual hot-swappable power suppliesSwitching capacity up to 480 GbpsEnterprise-grade Layer 2/3 services with MACsec encryption and Cisco TrustSecProgrammable automation via IOS XE for modern network deploymentsSuitable for core or aggregation layers in large networks 3.

NETGEA

R 48-Port Managed SwitchesFully managed Gigabit switches with PoE supportStackable and modular designs for easy expansionIntelligent power management and VLAN/ACL controlsIdeal for high-density enterprise or campus networks requiring flexible deployment 4.

© 2026 CJC FIBRE CONSULTANTS - All rights reserved

Edge-

Core 5610-52XHigh-performance 1G/10G ports with scalable architectureSupports advanced security features and network monitoringFlexible deployment options for rack-mount or desktop setupsDesigned for enterprise core or aggregation layers 5. Grandstream GWN7802P16 Gigabit Ethernet ports with dynamic PoE/PoE+ allocationFour SFP ports for fiber uplinksSupports IPv4/IPv6, ARP inspection, IP Source Guard, and DoS protectionCloud and SNMP management options for easy monitoring and scalingSuitable for small to medium-sized businesses needing reliable core switching Selection ConsiderationsScalability: Look for stackable or modular switches to accommodate future growth.

Redundancy: Dual power supplies and hot-swappable components ensure high availability. Security: Features like MACsec, ACLs, 802. 1X authentication, and intrusion detection protect network integrity.

Management: Managed switches with cloud or local dashboards allow traffic optimization, monitoring, and remote troubleshooting.

Po

E Support: Essential for powering IP phones, Wi-Fi access points, and security cameras without additional cabling. Vendor Reputation: Cisco, NETGEAR, Edge-Core, and Grandstream are established brands with strong support networks These switches provide a balance of performance, reliability, and future-proofing, making them suitable for enterprise, campus, or data center core network deployments.

Article Content

Best Core Switches for 2026 Enterprise Networks

Discover the top core switches for 2026 enterprise and data center networks. Compare modular, fixed, and high-performance options. Click to find the best fit for your business needs.

Cisco Switch Selector

Just answer a few simple questions, and our Cisco Switch Selector will recommend a product for you. Not finding what you''re looking for? Visit the main switching page to learn more about our product

Best 10Gb Switch of 2026: Tested and Reviewed

In this comprehensive guide, we''ve tested and reviewed the best 10Gb switches to help you make an informed decision.

Small and Medium Enterprise Network Switches

© 2026 CJC FIBRE CONSULTANTS - All rights reserved

Power your growing business with Cisco network switches built to evolve with your network, offering simplicity, security, and seamless scale for SMEs.

Understanding Core Switch: What It Is and How to Choose the

Factors to Consider When Choosing a Core Switch. When selecting a core switch, it''s essential to focus on several crucial aspects that can significantly impact the performance and...

The best network switch of 2025 | TechRadar

These units effectively act as an ethernet hub, letting you connect a full suite of devices, including PCs, printers, and gaming consoles, for reliable wired connections. The Cisco CBS350

Best Ethernet Switches for Business (2025): Selection

Selecting the right Ethernet switch for your business network is critical to ensuring optimal performance, security, and scalability while avoiding costly

7 Best Enterprise Core Switches for 2026 That Power Your Network

Stay ahead in network infrastructure with the top enterprise core switches for 2026 that promise unmatched performance and future-proofing.

Best Network Switches: Add ports, speed and ...

We researched and tested several switches to help find the right one for you, whether you''re after a managed switch monster with fast 2.5 Gb ports, a modest unmanaged Gb switch to

The 30 Best Gigabit Network Switches of 2026

Our team has recommended top 30 Gigabit Network Switches to make your shopping easy after considering different features about Gigabit Network Switches reviews of brands, including

Cisco Switch Selector

Quickly identify the right Cisco switch for your needs, whether you''re looking for a new switch or upgrading an old one for an enterprise LAN, a data center, outdoors, or industrial operations. Just

Ruckus ICX 7550-48P-E2 Managed Stackable Switch – 48 x Gigabit

The Ruckus ICX 7550-48P-E2 is a high-performance enterprise-class Layer 3 managed Ethernet switch designed to deliver exceptional scalability, reliability, and advanced networking capabilities for

9 Best Network Switches for 2024: Speed and Features Compared

© 2026 CJC FIBRE CONSULTANTS - All rights reserved

Network switches can increase your network''s connectivity speeds, give you access to more ports, and cut your infrastructure costs. Find the right switch for you.

The best network switch of 2025 | TechRadar

The best network switch will be a necessity for anyone looking to add more wired connections and gain greater network speeds.

Best 24-Port Gigabit Switch in 2026: The Ultimate Review

In this guide, we''ve tested and reviewed the best 24-port gigabit switches available, helping you find the perfect switch for your network setup.

Finding the best network switch: 12 top brands for 2025

Looking for the best network switch? Compare top brands for performance, security, and scalability. Find the right switch to keep your business running fast.

10GbE Switch Recommendations : r/homelab

Hey everyone, I''ve been purchasing SFP+ and NICs to convert my network between servers and PCs to 10GbE. However, I am missing one important part, I need a 10GbE switch, with at least 6 ports. Ports

The 8 Best 24-Port Gigabit Ethernet Switches of 2026 –

Uncover the top 24-port gigabit Ethernet switches of 2026 that promise high-speed connectivity, but which one will meet your networking needs?

Related Video Reference

This video was associated with the source search result. Verify technical details against current product documentation and project requirements.

© 2026 CJC FIBRE CONSULTANTS - All rights reserved

Contact Us

Continue your research online:

Website: https://cjcconsultants.co.za
Technical inquiry: https://cjcconsultants.co.za/contact.html

This document is for preliminary research. Verify specifications against current standards, product documentation and project requirements.

© 2026 CJC FIBRE CONSULTANTS - All rights reserved