Precautions for connecting optical fiber cables

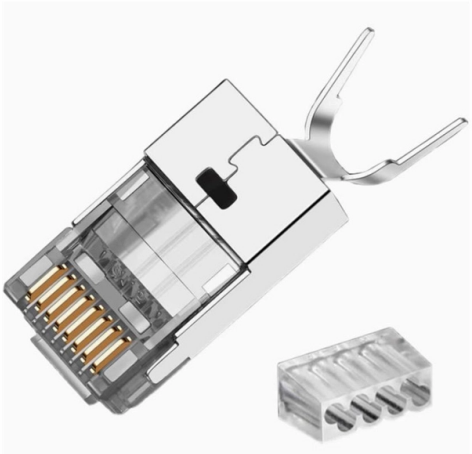

Overview

Precautions for Optical Cable ConnectionOptical cable connection is a critical process in fiber optic networks. To ensure reliable and efficient connection.

Key Takeaways

Proper handling, cleanliness, and safety measures are essential when connecting optical fiber cables to prevent signal loss, equipment damage, and personal injury.

Cleanliness and Connector Preparation

Maintaining clean fiber ends, connectors, and adapters is critical, as even tiny dust particles can cause signal loss or damage the cable. Use a specialized fiber optic cleaning kit to remove dirt or debris before connection. Ensure that the fiber ends are properly stripped, cleaved, and inspected for nicks or scratches, which can degrade signal quality.

Connector termination should follow the manufacturer's instructions, using the recommended amount of epoxy or adhesive to avoid signal interference.

Connector Compatibility

Always verify that connectors are compatible with each other. Mismatched connectors can lead to signal loss or physical damage to the fiber. Use the correct type of connector for the specific fiber cable being installed.

© 2026 CJC FIBRE CONSULTANTS - All rights reserved

Personal Safety

Fiber optic cables contain tiny glass strands that can cause injury if handled improperly. Wear protective gloves and safety goggles to prevent shards from embedding in the skin or eyes. Dispose of fiber scraps immediately in designated fiber waste containers to avoid accidental injury.

Avoid touching your face or eyes while handling fibers.

Laser Safety

Never look directly into the end of a fiber or connector, as laser light can cause permanent eye damage. Use appropriate laser safety glasses and tools like visual fault locators or fiber detectors to check connectivity safely.

Chemical Safety

During termination, cleaning, or splicing, you may encounter epoxy, curing agents, or isopropyl alcohol. Use adequate ventilation, wear gloves, and follow the safety data sheet (SDS) guidelines to prevent skin irritation, respiratory issues, or chemical burns. Avoid open flames or sparks near flammable chemicals.

Work Environment

Ensure the workspace is well-lit, clean, and free of food or beverages. Keep tools organized and follow regulatory standards such as OSHA, NEC, and NESC for safe installation practices. Proper housekeeping reduces the risk of accidents and maintains the integrity of the fiber network.

Summary

By following these precautions—cleaning fibers, verifying connector compatibility, using protective gear, handling chemicals safely, and adhering to laser safety protocols—technicians can ensure high-quality fiber connections, prevent signal loss, and maintain personal safety during optical fiber installation and maintenance.

Article Content

Precautions for Optical Cable Connection

Optical cable connection is a critical process in fiber optic networks. To ensure reliable and efficient connection, it is important to take precautions such as cleanliness, connector compatibility, cable

Safe Fiber Optic Cable Installation Tips and Best Practices

Follow these important safety steps for installing fiber optic cables to avoid damage, protect workers, and ensure a reliable and long-lasting network.

© 2026 CJC FIBRE CONSULTANTS - All rights reserved

5 vital safety rules for working with fiber optic cables

Thus, it''s imperative for anyone working around or with fiber optic systems to always avoid looking directly into the end of a fiber or connector, use tools and instruments to verify laser activity,

Master Your Fibre Optic Installation: Step-by-Step Best Practices

How can fiber optic connection performance be optimized? For enhanced performance of a fiber optic connection, it is essential to observe the specified minimum bend radius and adhere to

Fiber Optic Safety precautions | HARDWARE | TOOL KITS AND

this document describes the general safety precautions that should be adhered to while working in the Fiber Optic industry. Not all of these admonishments will apply to every situation, but you should be

Safety In Fiber Optic Installations

When most people think of safety in fiber optic installations, the first thing that comes to mind is eye damage from laser light in the fiber. They have an image of a laser burning holes in metal or perhaps

Optical Fiber Cable Optical Fiber Cable In

All Fiber Optic Cable reels should be stored upright Laying the reel on its side may cause damage to the reel flange and/or cause the cable layers to shift – This may cause cable to snag during de-reeling.

Cabling Safety Considerations When Working With Fiber Optic Cables

Learn the most important cabling safety practices when working with fiber optic cables. From eye protection to proper disposal, this guide covers essential steps to keep technicians safe

XXII. Fiber Optic Safety Procedures

Employees will not bring cosmetics, lip balm, medicine, eye drops, chewing gum, chewing tobacco, hand creams, or lotions in areas where fiber optic cables are being spliced or terminated, or where bare

How to Connect Fiber Optic Cable to Your Router

Master the process of connecting a fiber optic cable to your router. Dive into preparation tips, setup instructions, and configuration settings for optimal fiber

How To Remove Fiber Optic Cable From Modem

© 2026 CJC FIBRE CONSULTANTS - All rights reserved

Master proper precautions, connector engagements, and inspection protocols so resilient fiber optic systems reliably serve homes and offices for years to come. Thank you for reading! Stay

Mitsubishi electric Melsec QJ71LP21S-25 Manuals | ManualsLib

411 Data Link Failure in MELSECNET/H Extended Mode 411 Data Link Failure in MELSECNET/H Twisted Bus System 412 Data Link in a Redundant System 412 Send/Received Data Failure 413

Connect the SRX440 Firewalls to the Network | Juniper Networks

Before you connect a fiber-optic cable to an optical transceiver installed in a device, ensure that you have taken the necessary precautions for the safe handling of lasers (see Laser and LED Safety

Monoprice 8K HDMI Cable Review: Pros and Cons

The cable''s robust design and active optical technology guarantee dependable connections, even over longer distances. However, as with any fiber optic cable, users may need to

Huawei EchoLife HG8247 Series Quick Start Manual

If your Huawei EchoLife HG8247 Series Gateway is not connecting to the internet, check the following: If the LOS indicator blinks once every two seconds, ensure the pigtail fiber is properly connected and

What is a Subsea Fiber Optic Cable

1. What is a Submarine (Subsea) Fiber Optic Cable? Submarine fiber optic cables carry over 99% of international data traffic. Unlike terrestrial cables,

Understanding Pluggable Optical Modules

If the optical fibers connected to a long-distance optical module are too short, use an optical attenuator to reduce the receive power on the remote optical module.

Preventive Maintenance of Fiber Optic Cables and Optics

OF FIBER OPTIC CABLES AND OPTICS cable and the inner surface of an optical module lens surfaces that should be properly cleaned and maintained to reliability and system performance. Small oil micro

Related Video Reference

This video was associated with the source search result. Verify technical details against current product documentation and project requirements.

© 2026 CJC FIBRE CONSULTANTS - All rights reserved

Contact Us

Continue your research online:

Website: https://cjcconsultants.co.za
Technical inquiry: https://cjcconsultants.co.za/contact.html

This document is for preliminary research. Verify specifications against current standards, product documentation and project requirements.

© 2026 CJC FIBRE CONSULTANTS - All rights reserved