Magneto-optical effect optical modulator

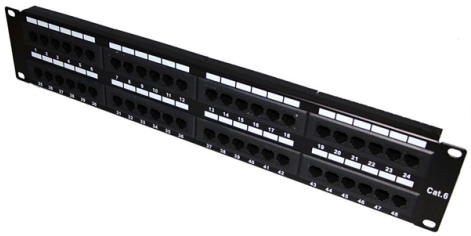

Overview

Explore the magneto-optic effect, its principles, and the working operation of magneto-optic modulators, especially in optical isolators.

Key Takeaways

Magneto-optical modulators use the magneto-optic effect to control light properties, enabling high-speed optical modulation, especially in fiber-optic and cryogenic systems. Working PrincipleMagneto-optical (MO) modulators operate based on the magneto-optic effect, where a magnetic field alters the optical properties of certain materials, such as their refractive index or polarization response. The most common manifestation is the Faraday effect, in which linearly polarized light rotates its polarization angle when passing through a magneto-optic material subjected to a magnetic field.

This rotation can be controlled by varying the magnetic field, allowing modulation of light amplitude or polarization. In a typical MO modulator, a Faraday rotator is combined with a polarizer-analyzer pair. The input light is linearly polarized, passes through the magneto-optic material, and emerges with a rotated polarization.

The analyzer converts this rotation into intensity modulation, producing bright and dark pulses that encode information.

Material and Design Considerations

© 2026 CJC FIBRE CONSULTANTS - All rights reserved

Materials exhibiting strong magneto-optic effects include garnets, quartz, ZnS, and certain glasses. The Verdet constant quantifies the rotation per unit magnetic field and path length, influencing modulator efficiency. Integrated designs often combine a magneto-optic garnet crystal with a silicon waveguide resonator, allowing compact, high-speed operation.

ApplicationsMO modulators are used in: Fiber-optic communication: Converting electrical signals to optical pulses for high-bandwidth transmission. Optical isolators and circulators: Preventing back-reflection in laser systems. Cryogenic computing: Interfacing superconducting circuits with room-temperature electronics, where low electrical impedance and minimal heat transfer are critical.

Sensors: Measuring current or magnetic fields via Faraday rotation in optical fibers.

Advantages

Compared to electro-optic modulators, MO modulators offer: Low electrical impedance, making them compatible with superconducting circuits. High-speed modulation (up to several Gbps) with low energy consumption, especially at cryogenic temperatures where the MO effect strengthens. Robust polarization control, as circular birefringence ensures linearly polarized output under ideal conditions.

Recent Developments

Recent integrated MO modulators combine electromagnets with garnet-silicon waveguide structures, achieving data rates of 2 Gbps with energy consumption as low as 4 pJ per bit, potentially reducible to 50 fJ per bit with superconducting electrodes. These devices are particularly suited for cryogenic photonic circuits, enabling scalable, low-power optical interconnections for quantum and classical computing systems. In summary, magneto-optical modulators leverage magnetic-field-induced polarization rotation to modulate light efficiently, offering unique advantages in high-speed, low-power, and cryogenic optical systems.

Article Content

Magneto-Optic Effect and Modulator Basics | RF Wireless World

Explore the magneto-optic effect, its principles, and the working operation of magneto-optic modulators, especially in optical isolators.

Fundamentals of Magneto-Optical Spectroscopy

Figure 13 provides a measurement setup for the polar magneto-optical Kerr effect for a wide spectral region from near-ultraviolet to near-infrared region. The system consists of a light

© 2026 CJC FIBRE CONSULTANTS - All rights reserved

A comprehensive survey on optical modulation techniques for

This review provides an introduction to the fundamental principles and classification of optical modulation, including electro-optic modulation, all-optical modulation, acousto-optic

Faraday effect

This effect occurs in most optically transparent dielectric materials (including liquids) under the influence of magnetic fields. Discovered by Michael Faraday in 1845, the Faraday effect was the first

Optical modulator

Some modulators utilize an acousto-optic effect or magneto-optic effect or take advantage of polarization changes in liquid crystals. The refractive modulators are named by the respective effect: i.e.

An integrated magneto-optic modulator for cryogenic applications

Here we report an integrated current-driven modulator that is based on the magneto-optic effect and can operate at temperatures as low as 4 K.

Topological magneto-optical Kerr effect without spin-orbit coupling in ...

Our findings establish experimentally a new mechanism for generating large MOKE signals and position chiral spin textures in compensated magnets as a compelling platform for

A comprehensive study of magneto-optic materials and its applications

Two main applications of MO effect in modern day technology are in magnetic field sensor and laser isolators. Various other types of sensors are designed now-a-days utilizing MO effect.

Polar magneto-optical Kerr effect of CoPt/AlN multilayer structures ...

CoPt alloy thin films as ferromagnetic metal materials have attracted widespread attention for magneto-optical (MO) applications due to their high perpendicular magnetic anisotropy (PMA)

How magneto-optical modulators work

Magneto-optical modulators are used in optical fiber communication systems to modulate the polarization state of light. By modulating the polarization state of light, magneto-optical

Magneto-Optical Birefringence Imaging

© 2026 CJC FIBRE CONSULTANTS - All rights reserved

Explore magneto-optical birefringence imaging, a technique that uses polarization-resolved methods to spatially resolve magnetic domains and dynamics.

Magneto-plasmonic photonic crystal. (a) Faraday

Next, T. Goto et al. enhanced the Faraday rotation effect in a heterojunction formed by a magneto-optic metal layer and a one-dimensional photonic crystal

Circular Displacement Current Induced Anomalous Magneto-Optical Effects ...

Here, anomalous magneto-optical effects are observed in high-index-contrast Si/Ce:YIG/YIG/SiO2 Mie resonators. In particular, giant modulation of light intensity in transverse magnetic configuration up to

Optical Switch

This refractive index variation is responsible for the nonlinear optical effects of self-focusing and self-phase modulation. As the beam propagates, it experiences a phase shift due to the

On-chip optical modulation and frequency agility of the topological ...

Especially, compared with the quantum Hall effect that relies on magneto-optical materials, the valley Hall effect has aroused great research interest because it does not require time-reversal ...

Magneto-optical recording for improved domain expansion reading

During magneto-optical recording, the minimum bit length can be reduced to below the optical diffraction limit by using Laser Pulsed Magnetic Field Modulation (LP-MFM). In LP-MFM, the bit transitions are

Variable Optical Attenuators

Variable optical attenuators, used in fiber communications, vary light attenuation. The article discusses operation principles and various performance parameters.

An integrated magneto-optic modulator for cryogenic applications

A current-driven modulator based on the magneto-optic effect can operate at temperatures as low as 4 K and offer data rates of up to 2 Gbps with an energy consumption below 4

Related Video Reference

This video was associated with the source search result. Verify technical details against current product documentation and project requirements.

© 2026 CJC FIBRE CONSULTANTS - All rights reserved

Contact Us

Continue your research online:

Website: https://cjcconsultants.co.za
Technical inquiry: https://cjcconsultants.co.za/contact.html

This document is for preliminary research. Verify specifications against current standards, product documentation and project requirements.

© 2026 CJC FIBRE CONSULTANTS - All rights reserved