Latest version of cable and fiber optic cable removal standards

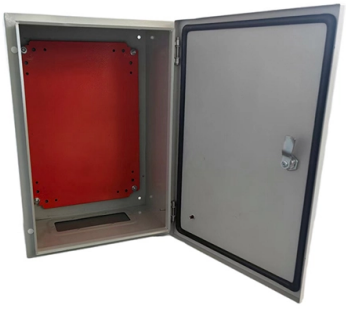

Overview

Stay compliant in 2025 with updated fiber testing standards for IEC and TIA. Learn key procedures, documentation tips, and legal requirements for your network.

Article Content

Fiber Testing Standards 2025 Guide for IEC and TIA Compliance

Stay compliant in 2025 with updated fiber testing standards for IEC and TIA. Learn key procedures, documentation tips, and legal requirements for your network.

Standards Update

Find out the latest updates on TIA Standards, IEEE Standards and Fibre Channel for optical fiber technology, new applications, and best practices.

FOA Standard For Installing Fiber Optic Cable Plants

Although most fiber optic cables are not conductive, any metallic hardware used in fiber optic cabling systems (such as splice closures, pedestals, messenger wire, wall-mounted termination boxes,

Fiber Optic Splicing Playbook v3.5 – Standards, PPE, QC, and Field ...

© 2026 CJC FIBRE CONSULTANTS - All rights reserved

As products and procedures evolve, this document may be updated accordingly. The Splicing Playbook outlines the Standards established by fiber providers. Vendors are expected to continue applying

ANSI/TIA-568.3-E: Optical Fiber Cabling and Components Standard

ANSI/TIA-568.3-E “Optical Fiber Cabling and Components Standard” was developed by the TIA TR-42.11 Optical Fiber Systems Subcommittee and published in September, 2022.

FOA Fiber Optic Standards

One FOA standard, the FOA Standard For Installing Fiber Optic Cable Plants, was created because there was a demand for an installation standard that covered all aspects of fiber optic installation.

Fiber Optic & Cable Standards Guide | FiberMania Standards

Published by the Telecommunications Industry Association (TIA), TIA-568.3-D sets the performance requirements and installation guidelines for optical fiber cabling systems, particularly in

TIA-568 Structured Cabling Standards for Modern Networks

The latest versions, including TIA-568.0-D, TIA-568.1-D, and TIA-568.3-D, establish the rules for both copper and fiber cabling, covering topology, connectors, distances, testing, and optical

Yahoo Life: Latest News on Health, Wellness, Style, Fashion Trends

Yahoo Life is your source for style, beauty, and wellness, including health, inspiring stories, and the latest fashion trends.

NYT Connections archive

Every NYT Connections puzzle ever published is listed here, organised by date, with all four category groups and their sixteen words. The NYT only offers the current day''s puzzle for free,

FOA Standard For Installing Fiber Optic Cable Plants

The type of fiber optic cable and the fibers in the cable should be chosen appropriate for the type of communications system(s) being supported, the type of installation and the environment in which the

Standards Updates for Optical Fiber: What You Need to Know

In this blog CommScope discusses how industry standards for optical fiber cables components systems and applications continue to progress in an effort to ensure interoperability

© 2026 CJC FIBRE CONSULTANTS - All rights reserved

FOA Standard For Installing Fiber Optic Cable Plants

Fiber optic cables may contain multimode optical fibers, singlemode fibers or a combination of the two, in which case it is generally referred to as a “hybrid” cable.

Fiber Testing Standards 2025 Guide for IEC and TIA

Fiber Testing Standards Overview IEC, TIA, and FOA Standards You need to understand the main fiber testing standards before you start any project.

Standard for Installing and Testing Fiber Optics

Safety in fiber optic installations specifically includes avoiding exposure to light radiation carried in the fiber; disposal of fiber scraps produced in cable handling and termination; and safe handling of

UGREEN Official Site

UGREEN offers NAS, chargers, power banks, cables, and hubs for iPhone, Android, Mac, and PC. Explore the latest products and campaign updates now.

The FOA Reference For Fiber Optics

The FOA charter is "To promote professionalism in fiber optics through education, certification and standards," and has been involved in these standards committees for decades, but finally decided to

Fiber Optic Cable Labeling Standards 2025 Compliance

Fiber optic cable labeling standards for 2025 require machine-generated, color-coded labels at both ends to ensure compliance, safety, and

Contact Us

Continue your research online:

Website: https://cjcconsultants.co.za
Technical inquiry: https://cjcconsultants.co.za/contact.html

This document is for preliminary research. Verify specifications against current standards, product documentation and project requirements.

© 2026 CJC FIBRE CONSULTANTS - All rights reserved