Is splicing fiber optic cables dangerous

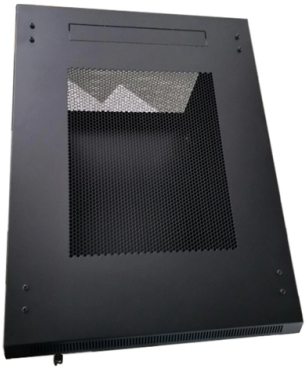

Overview

An Overview of Splicing Techniques: Pros and Cons of Different Choosing the right method affects performance, cost, and long-term durability. In this blog.

Key Takeaways

Fiber optic splicing carries both technical and safety risks, including signal loss, environmental contamination, and physical hazards from handling glass fibers and high-temperature fusion arcs.

Technical Risks

Signal Loss and Reflection: Improper splicing can lead to high insertion loss or back reflection, reducing network performance. Common causes include contaminated fiber ends, poor cleave quality, and core misalignment, which are especially critical in long-haul networks where even minor losses can degrade data transmission. Environmental Factors: Outdoor or underground splicing exposes fibers to dust, moisture, wind, and temperature extremes.

Moisture in underground closures or dust on bare fiber ends can compromise splice quality, leading to brittle connections or premature failure. Mechanical Stress: Splices are vulnerable to physical stress, vibration, or bending if protective enclosures are inadequate. Mechanical splicing, while easier, is more susceptible to environmental changes and has higher signal loss compared to fusion splicing.

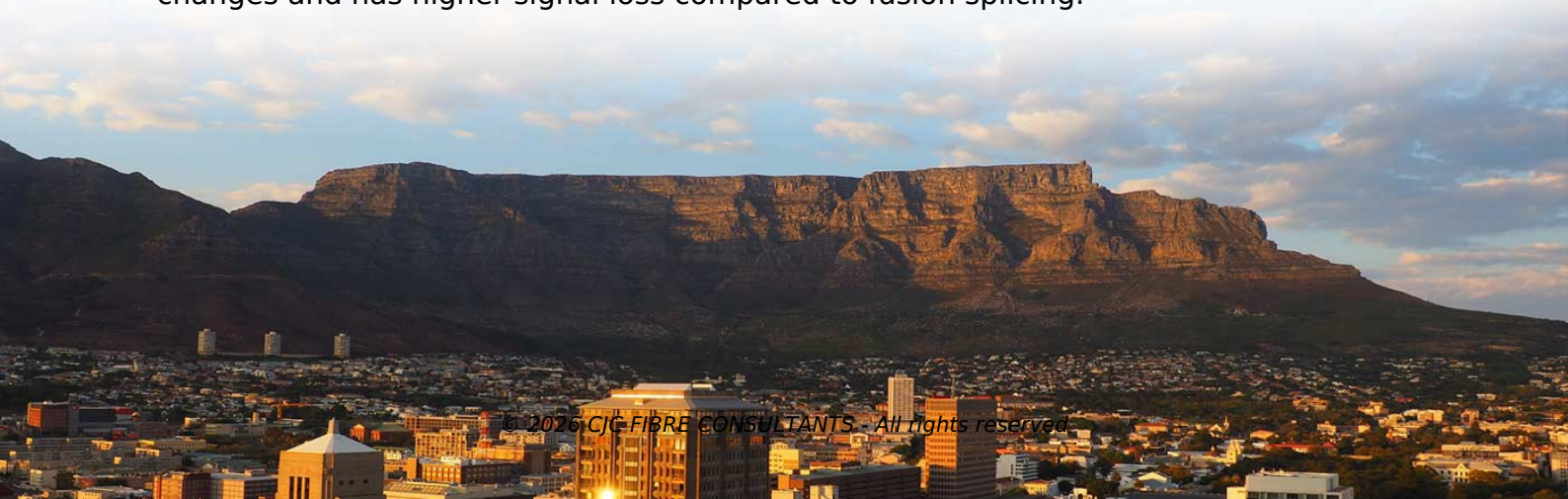

© 2026 CJC FIBRE CONSULTANTS - All rights reserved

Safety Risks

Burns and Arc Hazards: Fusion splicing uses an electric arc exceeding 5,000°C, which can cause severe burns if mishandled. Glass Fiber Injuries: Stripping and cleaving fibers release fine glass shards that can penetrate skin or eyes, potentially causing long-term damage. Proper disposal and protective equipment are essential.

Eye Safety: Laser-rated equipment and high-quality safety goggles are necessary to prevent eye injuries from stray light or fiber shards. Static Electricity: Static buildup can damage sensitive splicing electronics and pose minor shock risks. Anti-static wrist straps and mats help mitigate this hazard.

Mitigation Strategies

Proper Training: Skilled technicians reduce the risk of poor splices and accidents. Controlled Environment: Use clean, dust-free workspaces or portable splicing trailers for outdoor projects. Protective Gear: Wear cut-resistant gloves, safety goggles, and use fiber waste containers for shards.

Equipment Maintenance: Ensure fusion splicers, electrodes, and power sources are stable and properly calibrated. Quality Control: Inspect fibers with microscopes and perform OTDR testing to verify splice integrity before network activation. By addressing both technical and safety risks through careful preparation, proper equipment, and adherence to best practices, fiber optic splicing can achieve reliable, low-loss connections while minimizing hazards.

Article Content

An Overview of Splicing Techniques: Pros and Cons of Different

Choosing the right method affects performance, cost, and long-term durability. In this blog, we''ll explore the main types of fiber optic splicing techniques, their advantages, limitations, and how

Safety In Fiber Optic Installations

Bare Fiber Safety The broken ends of fibers and scraps of fiber created during termination and splicing can be extremely dangerous. The ends are extremely sharp and can easily penetrate your skin.

The AZ3 Approach to Splicing Safety: Protecting Our ...

Fiber optic cables, while offering fast and reliable data transmission, also come with their own set of challenges. The splicing process involves delicate glass fibers, potentially...

Don''t Ignore the Hazards Associated with Fiber Optics

© 2026 CJC FIBRE CONSULTANTS - All rights reserved

As electrical professionals, most of us take fiber optic (FO) safety for granted. Since fiber optic cable carries no electricity, we don''t worry about electrocution. Similarly, we don''t think about

Fiber Splicing Methods: Challenges and Risks

In this article, we will discuss some of the common fiber splicing challenges and risks, and how you can overcome them with best practices and tips.

Caution Required: Fiber Optic Splicing Safetyu2029

Splicing cables generates many fiber scraps, so you need a big disposable bin to hold them. As you learned in training classes, these fiber scraps can be dangerous.

An Overview: The Pros and Cons of Various Splicing Techniques

Want to know more about splicing techniques? This post compares the advantages & disadvantages of various methods, helping you make informed decisions.

10 Health and Safety Tips for Fibre Optic Splicing Engineers

In this blog, we will discuss the top 10 Health and Safety controls a fibre optic splicing engineer should consider when working safely to protect their health.

XXII. Fiber Optic Safety Procedures

Employees will immediately and thoroughly wash their hands after leaving the work area, where fiber optic cables are being spliced or terminated, or where bare fibers are being handled.

Comprehensive Guide to Fiber Optic Safety – trueCABLE

One of the primary concerns when handling fiber optic cables is the tiny glass strands they contain. Additionally, another area of concern is the tools and equipment used in fiber optics, such as

The Complete Guide to Fiber Optic Cable Management

Ultimate fiber optic cable management guide: Best practices for installation, organization & maintenance - ensure network reliability.

The FOA Reference For Fiber Optics

Splices are considered permanent joints and are used for joining most outside plant cables. Fusion splicing is most widely used as it provides for the lowest loss and

Fiber Optic Installation jobs in Oklahoma

Locate buried copper and fiber optic cabling *Initializing set up a box for activation on the fiber network. Perform cable/fiber testing and splicing.

© 2026 CJC FIBRE CONSULTANTS - All rights reserved

Indoor Fiber Optic Cable Types: Top 12 List

This guide explores common indoor cable varieties and their distinct attributes when wiring rooms or structures for high-speed fiber optic links.

Tuolumne County Incident Feed | In case you''re wondering

In case you''re wondering why your phone and/or internet connection is sporadic today it''s because a fiber optic line was severed by construction crews digging up a road in the valley.

ASSMANN Hrvatska B2B Shop | Fiber optic DIN rail splice distributor ...

The DIN rail splice distributor offers a robust and reliable solution for the structured termination and distribution of fiber optic connections. It was developed for mounting on standardized TS35 DIN rails

How To: Install Fiber Optic Cable for Success –

Learn the best practices for installing fiber optic cable, from patch cords to bulk distribution fiber.

The FOA Reference For Fiber Optics

Fiber Optic Tool Kits The fiber optic installer needs a complete set of fiber optic tools and test equipment, plus supplies used in pulling cables, splicing and terminating

Related Video Reference

This video was associated with the source search result. Verify technical details against current product documentation and project requirements.

Contact Us

Continue your research online:

Website: https://cjcconsultants.co.za
Technical inquiry: https://cjcconsultants.co.za/contact.html

This document is for preliminary research. Verify specifications against current standards, product documentation and project requirements.

© 2026 CJC FIBRE CONSULTANTS - All rights reserved