High-Temperature Resistant Installation Solution for Sudanese Fiber Optic Cable Laying Stands

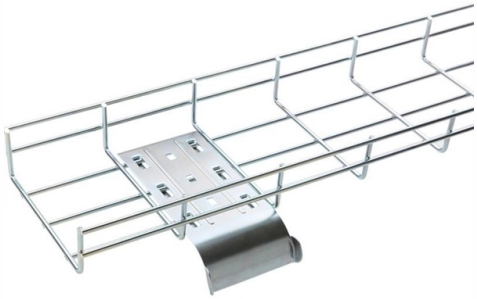

Overview

Discover robust fiber optic solutions designed for harsh environment applications, enhancing reliability and performance in demanding conditions.

Key Takeaways

For Sudanese fiber optic cable laying stands exposed to extreme heat, polyimide-coated, high-temperature acrylate, or sapphire fiber assemblies provide reliable, long-term performance.

Cable Material and Coating Selection

For high-temperature environments, polyimide-coated fibers are ideal, offering continuous operation up to 300°C and short-term tolerance up to 490°C, while maintaining mechanical integrity and chemical resistance. High-temperature acrylates and silicone coatings can extend tolerance up to 500°C, protecting the fiber core from oxidation and chemical ingress. For extreme applications, sapphire fibers or bare silica fibers can withstand temperatures up to 1,000°C, though mechanical protection is required to prevent damage from shocks or vibrations.

Protective Assemblies and Installation

© 2026 CJC FIBRE CONSULTANTS - All rights reserved

Fiber optic assemblies for harsh environments should include: Hermetic sealing to block moisture and hydrogen ingress, ensuring long-term optical performance. Armored or double-jacketed cables for mechanical protection against abrasion, UV exposure, and chemical attack. Dielectric or anti-corrosion designs for outdoor installations, particularly in areas with high UV exposure or chemical activity.

Sapphire windows or protective housings at critical points to shield optical faces from heat and contaminants. Installation Considerations for SudanSudan's climate presents high ambient temperatures, intense sunlight, and potential dust or sand exposure. Recommended practices include: Using ADSS (All-Dielectric Self-Supporting) cables for overhead installations, which are UV-resistant and temperature-tolerant from -40°C to +70°C, with anti-corrosion variants for desert conditions.

For underground or duct installations, armored GYTA53 cables with water-blocking and metal armor provide durability against heat, moisture, and chemical exposure. Ensuring adequate spacing from heat sources and using thermal-resistant mounting brackets to prevent mechanical stress on the fiber. Considering ventilated or reflective enclosures for cable stands to reduce direct solar heating and maintain stable operating temperatures.

Advanced Solutions

For industrial or critical applications, customized silica or sapphire fiber assemblies can be integrated with epoxy, brazing, or glass-soldering sealing techniques to withstand localized high-temperature zones up to 1,000°C. These assemblies are suitable for real-time monitoring, industrial automation, or oil and gas sensing systems, ensuring reliable data transmission under extreme thermal stress.

Summary

To ensure high-temperature resilience for fiber optic cable laying stands in Sudan, select polyimide-coated or high-temperature acrylate fibers, consider armored or hermetically sealed assemblies, and implement installation strategies that mitigate direct heat and mechanical stress. For extreme or industrial applications, sapphire fiber assemblies with protective housings provide the highest thermal tolerance and long-term reliability.

© 2026 CJC FIBRE CONSULTANTS - All rights reserved

Article Content

Fiber Optic Solutions for Harsh Environments

Discover robust fiber optic solutions designed for harsh environment applications, enhancing reliability and performance in demanding conditions.

Harsh Environment Fiber Optic Cable Solutions for Extreme

Explore how to select the right fiber optic cable for challenging environments including high temperatures, extreme cold, salt spray, humidity, underground ducts, and direct burial. Learn

High-temperature optical fiber patchcords

These high-temperature fiber-optic patchcords can be mated in stainless-steel ST, FC or SMA bulkhead adapters. We offer both square-flange and D-style round adapter versions.

Harsh Environments fiber optic products | AFL Global

Harsh Environments fiber optic products delivers high-performance engineering, reliability and simplified deployment for critical network applications. Explore.

High-temperature fibers | WEINERT Industries AG

For use in higher temperature ranges, all optical fibers based on Fused Silica can be optionally equipped with heat-resistant coating materials. This extends the potential field of application to a range from

High Temperature Fiber Optics

High temp fiber optics are used in situations where the temperature is above a certain limit for most plastic fibers. These are usually used in thermal process applications and Banner offers the widest

High Temp/Harsh Environment Fiber | OEM Optical

Corning''s High Temperature Fibers are designed for applications requiring improved fatigue resistance, high usable strength, and excellent resistance to higher

How Can Fiber Optic Cables Withstand Extreme Heat?

High-temperature fiber optic cables utilize advanced coatings and fiber designs that protect them from heat damage while maintaining stable data

High Temperature Fiber Optic Interconnects | DIAMOND SA

© 2026 CJC FIBRE CONSULTANTS - All rights reserved

Designed for industrial, military, and aerospace applications, Diamond''s high-temperature interconnects are engineered to withstand temperatures up to 150°C for reliable performance in harsh environments.

How Can Fiber Optic Cables Withstand Extreme Heat?

In industries like aerospace, oil and gas, and manufacturing, high temperatures can wreak havoc on standard fiber optic cables, causing signal

ADSS Fiber Optic Cable Installation and... | ABPTEL

ADSS cable installations often encounter high-voltage interference, cable galloping from strong winds, or rodent damage in rural areas. Engineers

Outdoor Fiber Installation Practices Explained for 2025

Outdoor fiber installation in 2025 requires weatherproof methods, FOA standards, and smart planning for reliable, scalable high-speed connections.

Master Your Fibre Optic Installation: Step-by-Step Best Practices

This comprehensive guide delves into the intricacies of fiber optic installation, exploring topics ranging from cable types and pre-installation considerations to execution, safety protocols,

Indoor and Outdoor Fiber Cable Installation Best Practices and

Explore best practices for installing indoor and outdoor fiber optic cables, including conduit, direct burial, riser, and aerial applications. Build stable, long-lasting networks.

The FOA Reference For Fiber Optics

Fiber optic cable may be installed indoors or outdoors using several different installation processes. Outdoor cable may be direct buried, pulled or blown into

How can fiber optic cables withstand extreme.

Many engineers struggle with performance drops in high-temperature environments. Harsh heat can degrade normal fiber optic cables, causing

101 Guidelines for Fiber Optic Cable Installation

A fiber optic cable should be tested three separate times during an installation: on the reel, the splicing test, and the final acceptance test. Extreme caution should be observed when performing an aerial

High-temperature fibers | WEINERT Industries AG

© 2026 CJC FIBRE CONSULTANTS - All rights reserved

Singlemode and multimode fibers for data communications or light transmission at high temperatures For use in higher temperature ranges, all optical fibers based

Contact Us

Continue your research online:

Website: https://cjcconsultants.co.za
Technical inquiry: https://cjcconsultants.co.za/contact.html

This document is for preliminary research. Verify specifications against current standards, product documentation and project requirements.

© 2026 CJC FIBRE CONSULTANTS - All rights reserved