Drilling holes in top-mounted cable trays

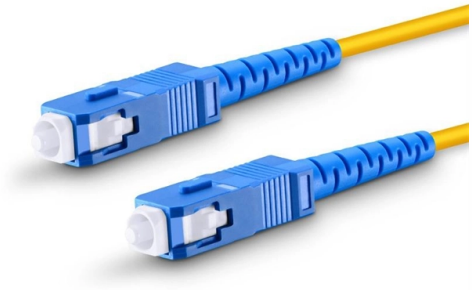

Overview

Feed screws thru hole in cover, mark and drill thru top siderail flange of tray and attach on other side with 1/4-20 nylon lock nut. Be sure to completely align cover to tray before drilling . The document provides information about cable tray systems, including: - The six main types of cable trays: ladder, solid bottom, trough, channel, wire mesh, and single rail. - The materials cable trays can be made from, including steel, aluminum, and fiber reinforced plastic. Supports should provide strength and working load sufficient to the load requirements of he cable tray system being supported. Structural building members should never be cut, and cable trays should not be installed in hoist way or where subject to physical. All rights, including translation into other languages, reserved under the Universal Copyright Convention, the Berne Convention for the Protection of Literary and Artistic Works, and the International and Pan American copyright conventions. The information in this publication was considered. Cable Types: Only use conductors rated for open-air environments, such as Tray Rated (Type TC) or Metal-Clad (Type MC) cables. Plan the Route Before You Drill No installation should start without a plan.

© 2026 CJC FIBRE CONSULTANTS - All rights reserved

Article Content

Cable Tray Installation 211215

Related Video Reference

This video was associated with the source search result. Verify technical details against current product documentation and project requirements.

Contact Us

Continue your research online:

Website: https://cjcconsultants.co.za
Technical inquiry: https://cjcconsultants.co.za/contact.html

This document is for preliminary research. Verify specifications against current standards, product documentation and project requirements.

© 2026 CJC FIBRE CONSULTANTS - All rights reserved