Distribution Box Ground Wire Installation Guide

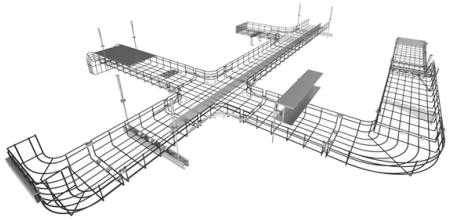

Overview

Each DISTRIBUTION BOX and controller must be grounded. On the US market, a 5.26 mm 2 (10 AWG) ground wire must be used, and in all other markets a 6 mm 2 must be used.

Key Takeaways

Proper grounding of a distribution box ensures safety, prevents electrical hazards, and maintains system reliability. Key Steps for Grounding a Distribution Box1. Identify Grounding Points Open the distribution box and locate the grounding bar (PE bar) or terminals marked with grounding symbols.

These are the designated points for connecting the ground wire inside the box. 2.

Select the Correct Ground Wire

Use a copper core wire with a yellow-green insulation for visibility and safety.

In the U

S, a 10 AWG (5. 26 mm²) wire is standard; in other markets, a 6 mm² wire is recommended. For connections between mounting plates and components, larger wires may be required depending on cable length and system configuration (e.g., 16 mm² or 6 AWG for long tool cables),.

3.

© 2026 CJC FIBRE CONSULTANTS - All rights reserved

Connect the Ground Wire

Strip the insulation at the wire end and attach it securely to the PE bar or grounding terminal using screws or bolts. Ensure all electrical components inside the box that require grounding are connected to the PE bar with copper wires. For metal enclosures, such as stainless steel boxes, use braided copper tape between the door panel and box body to maintain continuity, and apply conductive grease to prevent corrosion.

Tighten all bolts with anti-loosening washers to maintain low contact resistance. 4. Connect to the Main Grounding SystemAttach a wire from the distribution box mounting plate to the central grounding point of the facility.

Ensure the total ground resistance between all system parts is less than 0. 1 Ohm for industrial applications. For residential or commercial setups, follow local codes (NEC, IEC) and maintain a maximum resistance of 25 Ohms.

5.

Inspection and Testing

After installation, use a multimeter to measure resistance from the box to the main grounding electrode. Verify that all connections are firm, corrosion-free, and clearly labeled for future maintenance. Schedule regular inspections to ensure long-term reliability.

Additional Tips

Install the distribution box in a dry, accessible location with proper ventilation. Use UL/CE-certified components and follow local electrical codes for safety. Label all grounding connections and consider modular designs for easier upgrades.

By following these steps, the distribution box will be safely grounded, minimizing the risk of electrical faults and ensuring compliance with safety standards.

Article Content

DISTRIBUTION BOX

Each DISTRIBUTION BOX and controller must be grounded. On the US market, a 5.26 mm 2 (10 AWG) ground wire must be used, and in all other markets a 6 mm 2 must be used.

Grounding System Installation Standards for Distribution Boxes and ...

Whether you''re a seasoned pro or just starting out, this comprehensive guide will give you practical insights into proper grounding techniques, with a special focus on how selecting quality

© 2026 CJC FIBRE CONSULTANTS - All rights reserved

Correct Connection Method Of Grounding Wire Of

Following the above steps and precautions can ensure the correct connection of the distribution box grounding wire, thereby ensuring the safe

Single Phase Distribution Box (DB) Wiring Diagram and Connection

Hey, in this article we are going to see the Single Phase Distribution Box Wiring Diagram and Connection Procedure. A distribution board or distribution box is where the main power supply is

How to Install a Cable Distribution Box Safely and Correctly?

This article provides a detailed overview of the entire process of installing a distribution box, from pre-installation preparation to post-installation maintenance, and summarizes common

Grounding system construction: key points for grounding distribution ...

Everything looks perfect until the moment of truth arrives. That''s why today we''ll break down the life-or-death details of grounding distribution boxes and cable shielding layers using plain

How to Install a Distribution Box—A Comprehensive Instruction

Before starting the installation, finding a proper place for putting the distribution box is crucial, because it largely decides the safety and convenience of maintenance. Let''s see what factors

Distribution Box Wiring Steps

Box installation: Make sure that Distribution box has been correctly installed and fixed. Material preparation: Prepare the required circuit breakers,

How to Ground an Electrical Panel: NEC Requirements & Step-by

This guide provides a comprehensive overview of the principles, components, and procedures for correctly grounding an electrical panel according to established safety standards.

POWER CABLE INSTALLATION GUIDE

Most installations involve some general considerations, such as field handling, storage, training of ends, and junction box sizes. These and other considerations can make the difference between a good

Grounding and Bonding an Electrical Panel

This video will show you how to drive grounding rods, run grounding wire to them and into the electrical panel, and how to bond the panel. Driving the ground...

© 2026 CJC FIBRE CONSULTANTS - All rights reserved

How to Wire an Electrical Circuit Breaker Panel

Learn how an electrical circuit breaker panel is installed. Normally this is a job that should be attempted only by a licensed electrician.

A Step-by-Step Guide to Wiring an Electrical Panel Box

Correct Installation: A professional electrician knows how to install the panel box correctly, ensuring that all connections are secure and properly grounded. This reduces the risk of electrical issues such as

Electrical Distribution Board Installation & Wiring | Step-by-Step ...

The video starts with selecting the appropriate distribution board based on your electrical needs, followed by proper breaker and connector installation.

National grid logo and tag

Underground Commercial Distribution (UCD) Installation and Responsibility Guide Electric System Bulletin No. 759B July 2010 (Supersedes all previous versions of ESB 759)

Distribution Box Installation: A Complete Guide to Safe and Efficient ...

The distribution box, often referred to as a breaker box, fuse box, or electrical panel, is a critical component of any electrical system. It acts as the central hub for distributing electricity from the main

Step-by-Step Guide to Wiring a 3 Phase DB Box

Learn about the wiring process for a 3 phase distribution board (DB) box, including the necessary steps and safety precautions. Understand how to connect the incoming power supply, distribute it to

How to Properly Wire a Square D Panel: A Step-by-Step Guide

Learn how to wire a Square D panel for electrical power distribution. Step-by-step guide for installing and connecting circuit breakers and bus bars.

Related Video Reference

This video was associated with the source search result. Verify technical details against current product documentation and project requirements.

© 2026 CJC FIBRE CONSULTANTS - All rights reserved

Contact Us

Continue your research online:

Website: https://cjcconsultants.co.za
Technical inquiry: https://cjcconsultants.co.za/contact.html

This document is for preliminary research. Verify specifications against current standards, product documentation and project requirements.

© 2026 CJC FIBRE CONSULTANTS - All rights reserved