Benefits of Cable Tray Construction

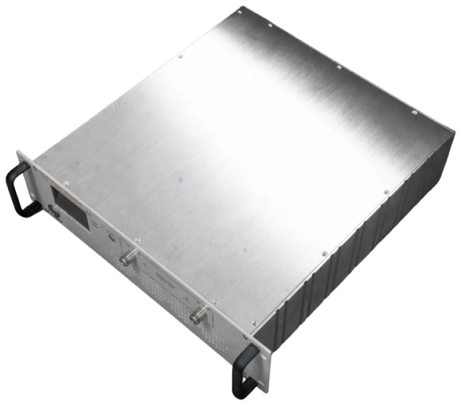

Overview

The Importance of Cable Tray Systems in Modern InfrastructureInstead of burying cables in walls or running them loosely across spaces, trays provide a dedi.

Key Takeaways

Cable tray construction enhances safety, efficiency, scalability, and cost-effectiveness in modern electrical and communication installations.

Organization and Accessibility

Cable trays provide a structured pathway for electrical and communication cables, preventing tangled or messy setups. This organization allows technicians to easily identify, repair, or upgrade individual cables without disrupting the entire system, reducing downtime and maintenance complexity.

Safety Improvements

By keeping cables off the floor and properly supported, cable trays reduce risks of tripping, short circuits, electrical shocks, and fire hazards. They also allow for grounding, which adds an extra layer of protection against insulation failures. Open designs improve airflow, preventing overheating and extending cable lifespan.

Efficiency and Installation Speed

Cable trays are faster to install than traditional conduit systems, often requiring 30–50% less time. Their modular design allows for easy expansion or reconfiguration as building or industrial needs evolve, minimizing labor costs and project delays. Grid and ceiling-mounted trays further simplify installation in large-scale projects.

© 2026 CJC FIBRE CONSULTANTS - All rights reserved

Cost-EffectivenessAlthough initial material costs may be higher, cable trays reduce long-term expenses by lowering labor, maintenance, and replacement costs. Their durability, corrosion resistance (especially in stainless steel or galvanized trays), and adaptability contribute to long-term savings.

Heat Management and Cable Protection

Cable trays allow natural ventilation around cables, keeping them cooler than enclosed conduits. This reduces thermal stress on wires, prevents insulation damage, and can allow the use of smaller gauge wires safely. They also protect cables from moisture, dust, and mechanical damage, particularly in industrial environments.

Scalability and Flexibility

Cable tray systems are highly adaptable, making it easy to add, remove, or reroute cables as technology or operational requirements change. This flexibility is essential for data centers, hospitals, factories, and smart infrastructure projects where future expansion is anticipated.

Material and Design Advantages

Cable trays are available in aluminum, steel, stainless steel, and fiberglass, each offering specific benefits such as lightweight construction, corrosion resistance, electrical shielding, and low thermal expansion. Grid and open designs enhance airflow and accessibility, while customized trays ensure compliance with project-specific requirements.

Conclusion

Investing in cable tray construction ensures organized, safe, and efficient cable management while providing long-term cost savings and adaptability. They are essential for modern buildings, industrial facilities, and IT infrastructure, supporting both current and future electrical and communication needs.

Article Content

The Importance of Cable Tray Systems in Modern Infrastructure

Instead of burying cables in walls or running them loosely across spaces, trays provide a dedicated pathway. This ensures proper ventilation, easy maintenance, and future scalability for

What Are Cable Trays and How Do They Work?

Technicians can quickly locate, inspect, and trace specific cables without needing to dismantle entire sections of a closed piping system. Furthermore, the structure is highly adaptable to future

© 2026 CJC FIBRE CONSULTANTS - All rights reserved

The Importance of Cable Tray Systems in Modern Construction

Cable tray systems are a crucial component in modern construction, enhancing safety, efficiency, and cost-effectiveness. By incorporating these systems into building projects, contractors

Thomas & Betts

The Benefits of Cable Tray Cable tray wiring systems offer significant advantages over conduit pipe and other wiring systems. Cable tray is less expensive, more reliable, more adaptable to changing needs

Top 8 Reasons to Use Cable Trays in Your Cabling Installation

Maximize efficiency and safety with cable trays. Discover 8 essential benefits, from superior organization and heat dissipation to simplified maintenance for any professional cabling

6 Benefits of Installing a Cable Tray System in Your Building

Cable tray systems keep cables off the floor, reducing these dangers and creating a safer environment for building occupants. Additionally, these trays can be quickly grounded.

Types of Cable Trays: Purpose, Advantages, Disadvantages

Cable trays provide an efficient, safe, and cost-effective solution for channeling electrical cables. Additionally, their simple installation reduces costs, making maintenance, and future

Complete Guide: What is the Use of Cable Tray Systems for Modern ...

Discover comprehensive insights into cable tray applications, benefits, and installation advantages. Learn what is the use of cable tray systems for efficient cable management, enhanced safety, and

What is Cable Tray Used For: Complete Guide to Applications and

Discover what cable tray systems are used for in modern electrical installations. Learn about their main functions, advantages, and applications in commercial, industrial, and data center environments with

What Is a Cable Tray? Types, Designs, and Advantages

The open design of cable tray systems offers several functional benefits over fully enclosed methods like conduit. One primary advantage is the ease of installation, as cables are simply laid into the tray

Engineered Cable Trays for Data Centers| Marlin Steel

© 2026 CJC FIBRE CONSULTANTS - All rights reserved

Discover Marlin Steel''s wire mesh cable trays for data centers and other mission-critical applications, including materials used and our competitive advantages.

Top 10 Cable Trays Manufacturers And Suppliers | B2B

Top 10 Cable Trays Manufacturers And Suppliers Cable trays, as the name suggests, are structural systems used to hold and support cables and wires in

Best Cable Management Tray for Desks: VIVO Under Desk Review

In conclusion, if you''re tired of dealing with a mess of cables, the VIVO Under Desk Cable Management Tray is well worth considering. Its thoughtful design and durable construction make it the best cable

Discover the Benefits of Flexible Tray Cables for Factories | Blog Post

Discover the Benefits of Flexible Tray Cables for Factories Compared to traditional wiring methods, tray cables are a popular choice for running power and control cables across manufacturing

Fiberglass (FRP) Cable Tray for Extreme Conditions

Enduro cable tray and cable ladder sets the industry standard for high-quality fiberglass cable tray. Our FRP cable tray is extremely durable.

Cable Tray

Cable Tray Cable trays are mechanical support systems that provide a rigid structural system for electrical cables, raceways, and insulated conductors used for electric power distribution, control,

Wire Mesh Cable Trays in Commercial Buildings

Discover 5 innovative uses of wire mesh cable trays in commercial buildings, enhancing cable management, safety, airflow, and versatility in modern infrastructure.

Cable Tray Price Per Meter: Market Analysis & Cost Factors

Discover the key factors affecting cable tray price per meter, including materials, demand, and competition. Get cost insights and future pricing trends.

Related Video Reference

This video was associated with the source search result. Verify technical details against current product documentation and project requirements.

© 2026 CJC FIBRE CONSULTANTS - All rights reserved

Contact Us

Continue your research online:

Website: https://cjcconsultants.co.za
Technical inquiry: https://cjcconsultants.co.za/contact.html

This document is for preliminary research. Verify specifications against current standards, product documentation and project requirements.

© 2026 CJC FIBRE CONSULTANTS - All rights reserved